

GENERAL CONDITIONS

THE GENERAL CONDITIONS OF THE CONTRACT FOR CONSTRUCTION, INCLUDING THE SPECIFICATIONS, SHALL BE READ AND UNDERSTOOD BY THE CONTRACTOR AND SHALL BE DEEMED TO BE A PART OF THE CONTRACT. THE CONTRACTOR SHALL BE RESPONSIBLE FOR OBTAINING ALL NECESSARY PERMITS AND APPROVALS FROM THE LOCAL, STATE AND FEDERAL AGENCIES. THE CONTRACTOR SHALL BE RESPONSIBLE FOR OBTAINING ALL NECESSARY PERMITS AND APPROVALS FROM THE LOCAL, STATE AND FEDERAL AGENCIES. THE CONTRACTOR SHALL BE RESPONSIBLE FOR OBTAINING ALL NECESSARY PERMITS AND APPROVALS FROM THE LOCAL, STATE AND FEDERAL AGENCIES.

EXPLANATION AND SEE WORK

EXPLANATION AND SEE WORK: THE CONTRACTOR SHALL BE RESPONSIBLE FOR OBTAINING ALL NECESSARY PERMITS AND APPROVALS FROM THE LOCAL, STATE AND FEDERAL AGENCIES. THE CONTRACTOR SHALL BE RESPONSIBLE FOR OBTAINING ALL NECESSARY PERMITS AND APPROVALS FROM THE LOCAL, STATE AND FEDERAL AGENCIES. THE CONTRACTOR SHALL BE RESPONSIBLE FOR OBTAINING ALL NECESSARY PERMITS AND APPROVALS FROM THE LOCAL, STATE AND FEDERAL AGENCIES.

WOOD AND CARPENTRY

WOOD AND CARPENTRY: ALL WOOD SHALL BE DRY KILN DRIED TO A MAXIMUM MOISTURE CONTENT OF 19%. ALL WOOD SHALL BE OF THE BEST GRADE AVAILABLE. ALL CARPENTRY SHALL BE DONE IN ACCORDANCE WITH THE NATIONAL FINISH TRADE ASSOCIATION (NFTA) STANDARDS. THE CONTRACTOR SHALL BE RESPONSIBLE FOR OBTAINING ALL NECESSARY PERMITS AND APPROVALS FROM THE LOCAL, STATE AND FEDERAL AGENCIES.

FINISHES

FINISHES: ALL FINISHES SHALL BE DONE IN ACCORDANCE WITH THE NATIONAL FINISH TRADE ASSOCIATION (NFTA) STANDARDS. THE CONTRACTOR SHALL BE RESPONSIBLE FOR OBTAINING ALL NECESSARY PERMITS AND APPROVALS FROM THE LOCAL, STATE AND FEDERAL AGENCIES. THE CONTRACTOR SHALL BE RESPONSIBLE FOR OBTAINING ALL NECESSARY PERMITS AND APPROVALS FROM THE LOCAL, STATE AND FEDERAL AGENCIES.

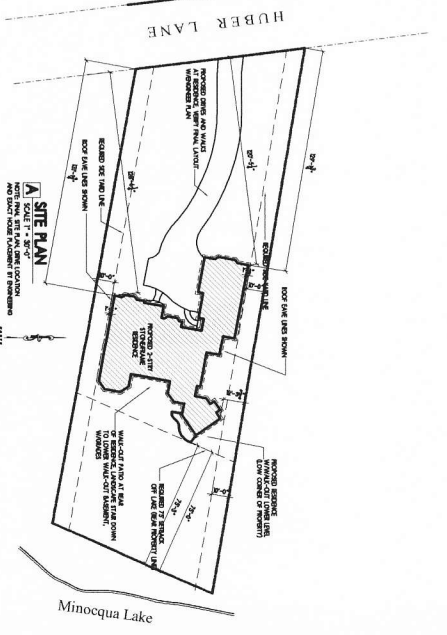

BUILDING AND ZONING ANALYSIS

COGS & REGULATIONS: THE CONTRACTOR SHALL BE RESPONSIBLE FOR OBTAINING ALL NECESSARY PERMITS AND APPROVALS FROM THE LOCAL, STATE AND FEDERAL AGENCIES. THE CONTRACTOR SHALL BE RESPONSIBLE FOR OBTAINING ALL NECESSARY PERMITS AND APPROVALS FROM THE LOCAL, STATE AND FEDERAL AGENCIES.

SITE LOCATION

LOT 14, HUBER LANE, MINOQUA LAKE, WI 54851-1111
 LOT 14, HUBER LANE, MINOQUA LAKE, WI 54851-1111

COMMENTS	REMARKS
MAX ALLOWED	2000
ACTUAL	2000

BUILDING ENVELOPE SUMMARY

DESCRIPTION	MAX ALLOWED	ACTUAL / PROPOSED
BASEMENT	10'-0"	10'-0"
FIRST FLOOR	10'-0"	10'-0"
SECOND FLOOR	10'-0"	10'-0"
ROOF	10'-0"	10'-0"
CEILING	10'-0"	10'-0"
FLOOR	10'-0"	10'-0"
WALLS	10'-0"	10'-0"
CHIMNEY	10'-0"	10'-0"

PROJECT INFORMATION

PROJECT: BOHNE-VULCANI
 SHEET: A1

plans and specifications for the
BOHNE - VULCANI RESIDENCE
 Oneida County, Wisconsin

LDP
 THE
 LYONS
 DESIGN
 GROUP
 INC.

- PROJECT: BOHNE-VULCANI
- SHEET: A1
- DATE: 08/20/2024
- DESIGNER: ASB/SH/ML
- CHECKER: ASB/SH/ML
- APPROVER: ASB/SH/ML
- SCALE: AS SHOWN
- PROJECT: BOHNE-VULCANI

plans and specifications for the
BOHNE - VULCANI RESIDENCE
 Oneida Country, Wisconsin

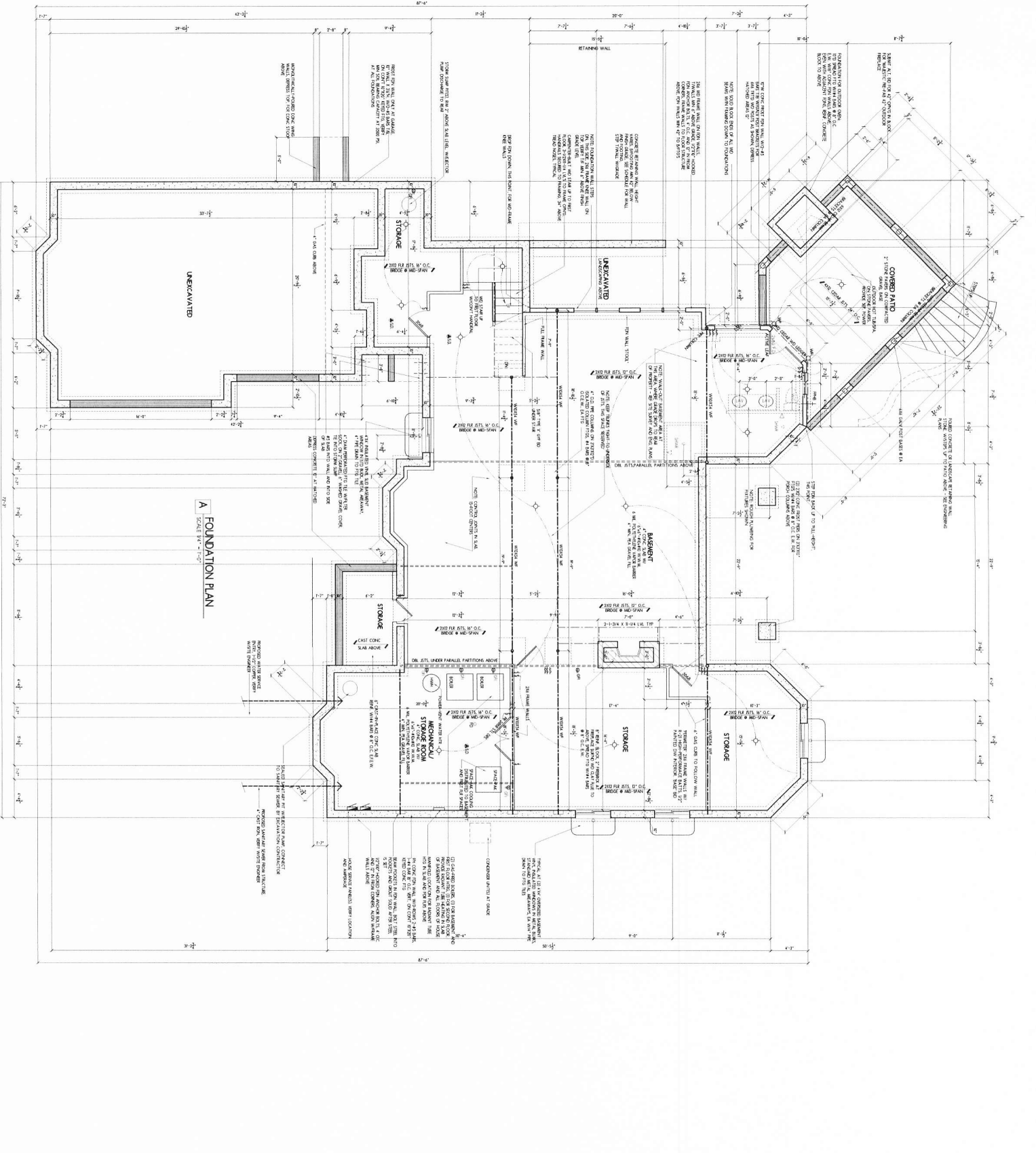

A FOUNDATION PLAN
 SCALE 1/4" = 1'-0"

- FOUNDATION
- WALLS
- REINFORCEMENT
- U.B. JOBS
- FINISH
- STRUCTURAL
- MECHANICAL
- ELECTRICAL
- PLUMBING
- HVAC
- INTERIORS
- EXTERIORS
- LANDSCAPE
- SITEWORK
- UTILITIES
- SPECIALTY
- OTHER

1'-0"	1'-0"	1'-0"	1'-0"	1'-0"	1'-0"	1'-0"	1'-0"	1'-0"	1'-0"	1'-0"	1'-0"	1'-0"	1'-0"	1'-0"	1'-0"
1'-0"	1'-0"	1'-0"	1'-0"	1'-0"	1'-0"	1'-0"	1'-0"	1'-0"	1'-0"	1'-0"	1'-0"	1'-0"	1'-0"	1'-0"	1'-0"
1'-0"	1'-0"	1'-0"	1'-0"	1'-0"	1'-0"	1'-0"	1'-0"	1'-0"	1'-0"	1'-0"	1'-0"	1'-0"	1'-0"	1'-0"	1'-0"
1'-0"	1'-0"	1'-0"	1'-0"	1'-0"	1'-0"	1'-0"	1'-0"	1'-0"	1'-0"	1'-0"	1'-0"	1'-0"	1'-0"	1'-0"	1'-0"
1'-0"	1'-0"	1'-0"	1'-0"	1'-0"	1'-0"	1'-0"	1'-0"	1'-0"	1'-0"	1'-0"	1'-0"	1'-0"	1'-0"	1'-0"	1'-0"
1'-0"	1'-0"	1'-0"	1'-0"	1'-0"	1'-0"	1'-0"	1'-0"	1'-0"	1'-0"	1'-0"	1'-0"	1'-0"	1'-0"	1'-0"	1'-0"

**CANTILEVER FOOTING DETAILS
AND REINFORCEMENT**

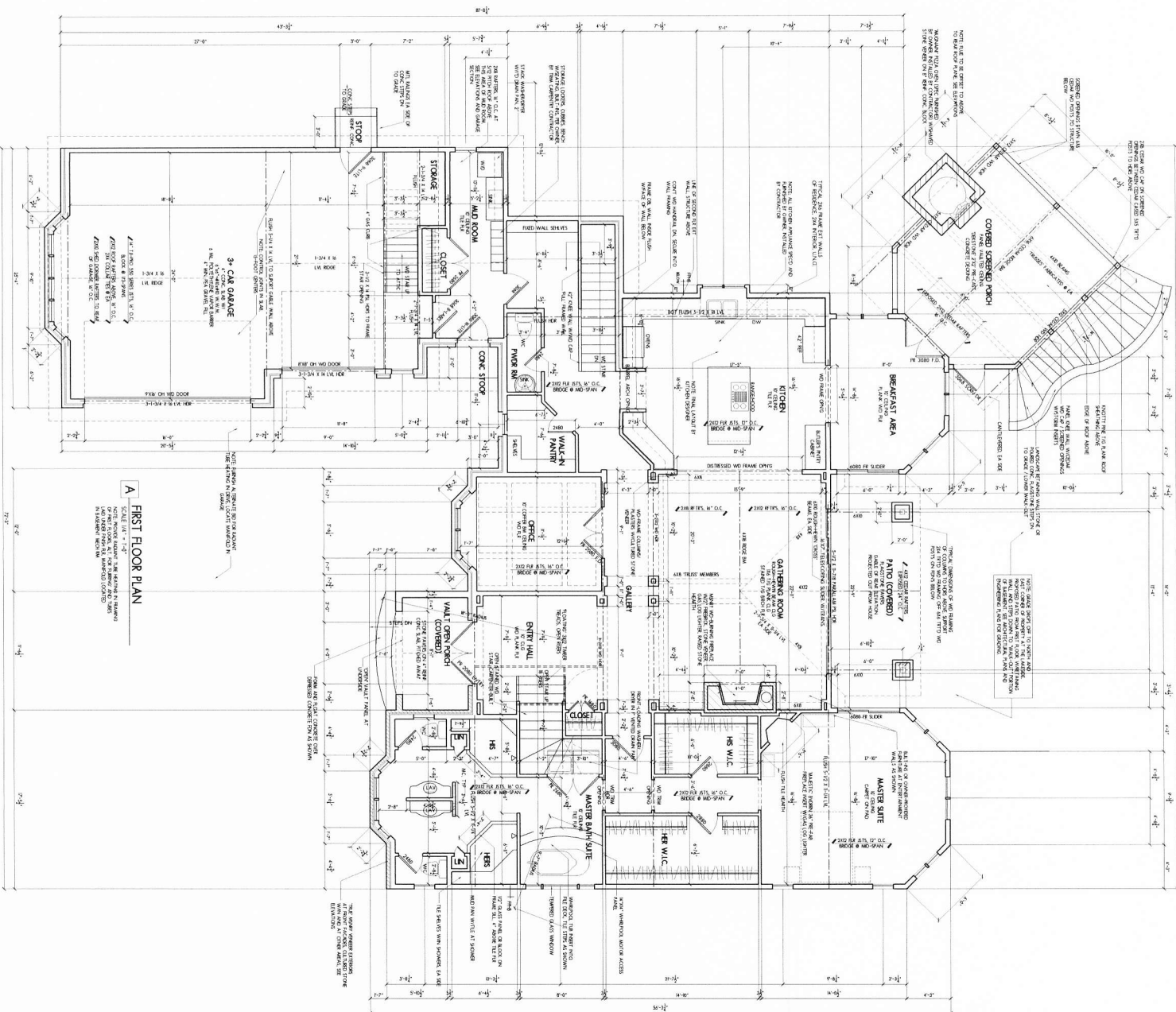
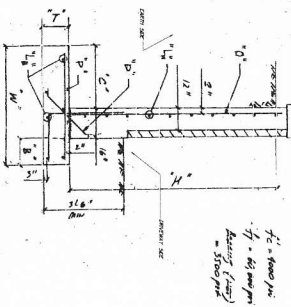

plans and specifications for the
BOHNE - VULCAN RESIDENCE
Oneida Country, Wisconsin

LDG
THE
LYONS
DESIGN
GROUP
INC.

331 NIGHTHAWK RD.
MILWAUKEE, WI 53224
TEL: 414-421-4224
WWW.LYONSDESIGN.COM

- FORMS
- BRICKS
- WINDOWS
- DOORS
- ROOFING
- MECHANICAL
- ELECTRICAL
- PLUMBING
- PAINT
- ASPHALT
- CONCRETE
- GROUNDWORK
- FINISHES
- LUMBER
- METALS
- GLASS
- TILE
- STONE
- FLOORING
- LIGHTING
- FURNITURE
- APPLIANCES
- CASES
- PROJECT: BOHNE-VULCAN

A3

plans and specifications for the
BOHNE - VULCANI RESIDENCE
 Oneida Country, Wisconsin

PROJECT: **A4**
 ARCHITECT: **ASSHOWN**
 PRESIDENT: **BOHNE-VULCANI**

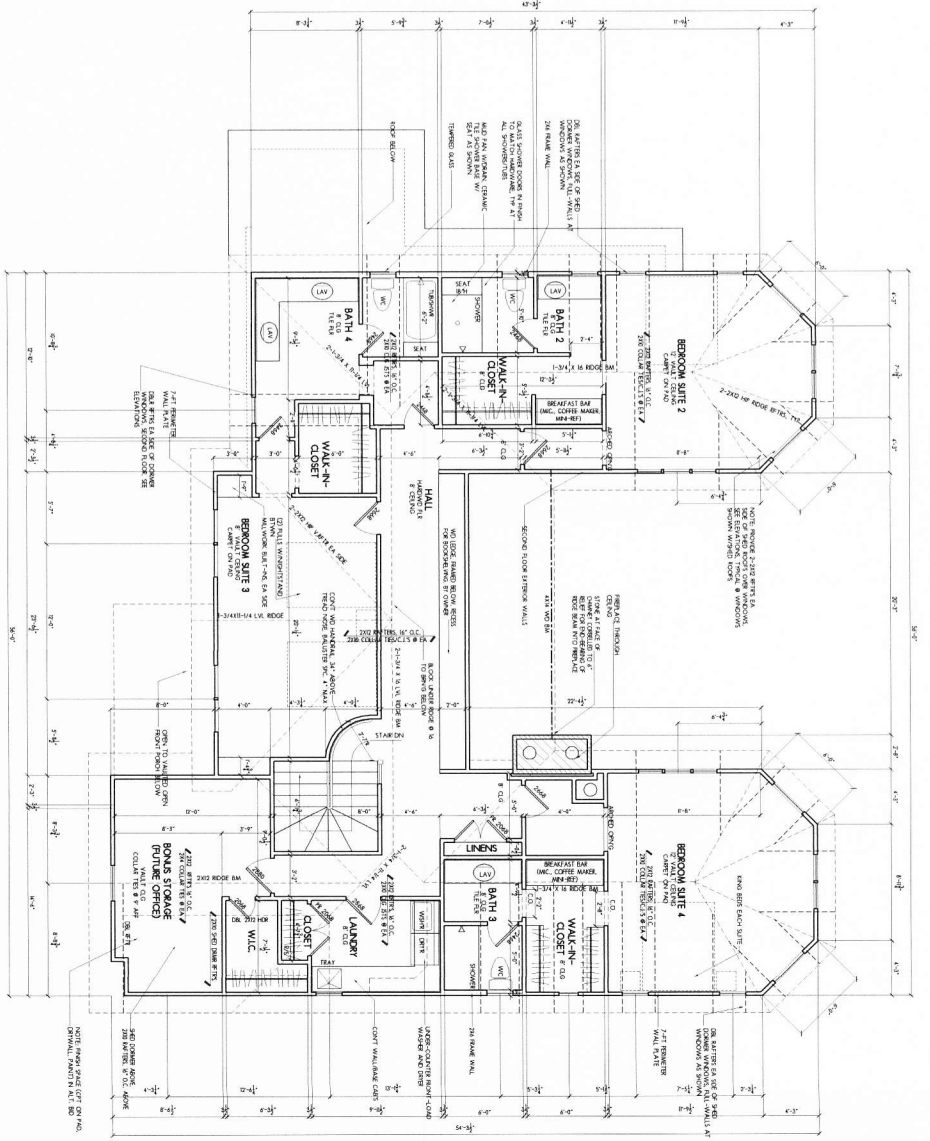

A SECOND FLOOR PLAN
 SCALE: 1/8" = 1'-0"
 DATE: 08/20/2024
 DRAWN BY: [Name]
 CHECKED BY: [Name]

LIGHT AND VENT DATA

ROOM	LIGHT		VENT		WALLS
	AS-BUILT	RECOMMENDED	AS-BUILT	RECOMMENDED	
1ST FLOOR	228	452	843	793	41
2ND FLOOR	18	18	18	18	18
3RD FLOOR	18	18	18	18	18
4TH FLOOR	18	18	18	18	18
5TH FLOOR	18	18	18	18	18
6TH FLOOR	18	18	18	18	18
7TH FLOOR	18	18	18	18	18
8TH FLOOR	18	18	18	18	18
9TH FLOOR	18	18	18	18	18
10TH FLOOR	18	18	18	18	18
11TH FLOOR	18	18	18	18	18
12TH FLOOR	18	18	18	18	18
13TH FLOOR	18	18	18	18	18
14TH FLOOR	18	18	18	18	18
15TH FLOOR	18	18	18	18	18
16TH FLOOR	18	18	18	18	18
17TH FLOOR	18	18	18	18	18
18TH FLOOR	18	18	18	18	18
19TH FLOOR	18	18	18	18	18
20TH FLOOR	18	18	18	18	18

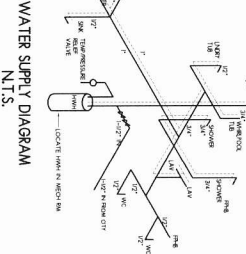
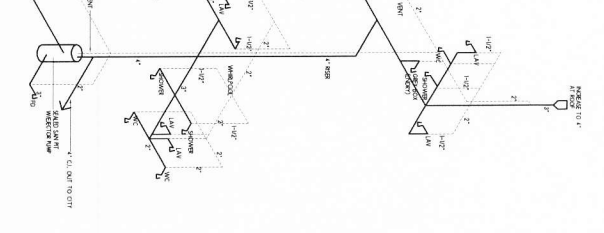

PROJECT: **A4**
 ARCHITECT: **ASSHOWN**
 PRESIDENT: **BOHNE-VULCANI**

plans and specifications for the
BOHNE - VULCANI RESIDENCE
 Oneida County, Wisconsin

REVISIONS	DATE	BY	APP'D
1. 01/17/2024			
2. 01/17/2024			
3. 01/17/2024			
4. 01/17/2024			
5. 01/17/2024			
6. 01/17/2024			
7. 01/17/2024			
8. 01/17/2024			
9. 01/17/2024			
10. 01/17/2024			
11. 01/17/2024			
12. 01/17/2024			
13. 01/17/2024			
14. 01/17/2024			
15. 01/17/2024			
16. 01/17/2024			
17. 01/17/2024			
18. 01/17/2024			
19. 01/17/2024			
20. 01/17/2024			
21. 01/17/2024			
22. 01/17/2024			
23. 01/17/2024			
24. 01/17/2024			
25. 01/17/2024			
26. 01/17/2024			
27. 01/17/2024			
28. 01/17/2024			
29. 01/17/2024			
30. 01/17/2024			
31. 01/17/2024			
32. 01/17/2024			
33. 01/17/2024			
34. 01/17/2024			
35. 01/17/2024			
36. 01/17/2024			
37. 01/17/2024			
38. 01/17/2024			
39. 01/17/2024			
40. 01/17/2024			
41. 01/17/2024			
42. 01/17/2024			
43. 01/17/2024			
44. 01/17/2024			
45. 01/17/2024			
46. 01/17/2024			
47. 01/17/2024			
48. 01/17/2024			
49. 01/17/2024			
50. 01/17/2024			
51. 01/17/2024			
52. 01/17/2024			
53. 01/17/2024			
54. 01/17/2024			
55. 01/17/2024			
56. 01/17/2024			
57. 01/17/2024			
58. 01/17/2024			
59. 01/17/2024			
60. 01/17/2024			
61. 01/17/2024			
62. 01/17/2024			
63. 01/17/2024			
64. 01/17/2024			
65. 01/17/2024			
66. 01/17/2024			
67. 01/17/2024			
68. 01/17/2024			
69. 01/17/2024			
70. 01/17/2024			
71. 01/17/2024			
72. 01/17/2024			
73. 01/17/2024			
74. 01/17/2024			
75. 01/17/2024			
76. 01/17/2024			
77. 01/17/2024			
78. 01/17/2024			
79. 01/17/2024			
80. 01/17/2024			
81. 01/17/2024			
82. 01/17/2024			
83. 01/17/2024			
84. 01/17/2024			
85. 01/17/2024			
86. 01/17/2024			
87. 01/17/2024			
88. 01/17/2024			
89. 01/17/2024			
90. 01/17/2024			
91. 01/17/2024			
92. 01/17/2024			
93. 01/17/2024			
94. 01/17/2024			
95. 01/17/2024			
96. 01/17/2024			
97. 01/17/2024			
98. 01/17/2024			
99. 01/17/2024			
100. 01/17/2024			

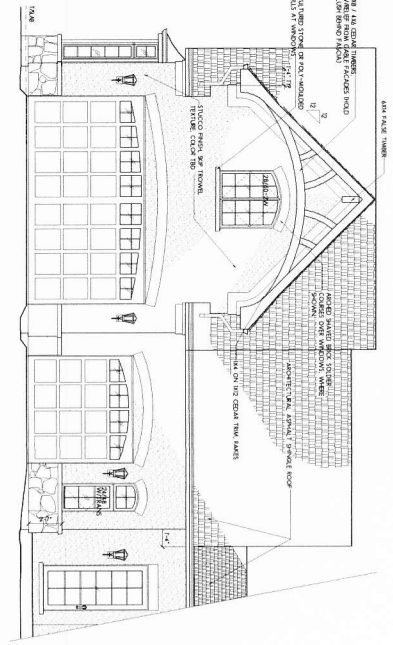

C GARAGE SIDE ELEVATION
 SCALE 1/4" = 1'-0"

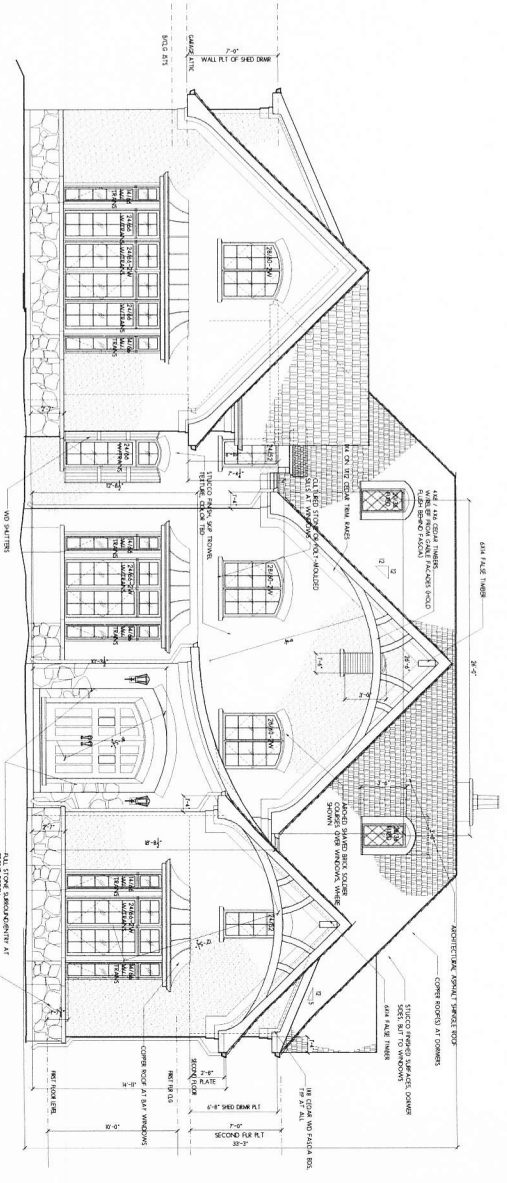

A FRONT ELEVATION
 SCALE 1/4" = 1'-0"
 NOTE: SIDE ELEVATION TO BE SHOWN, NOT INCLUDED

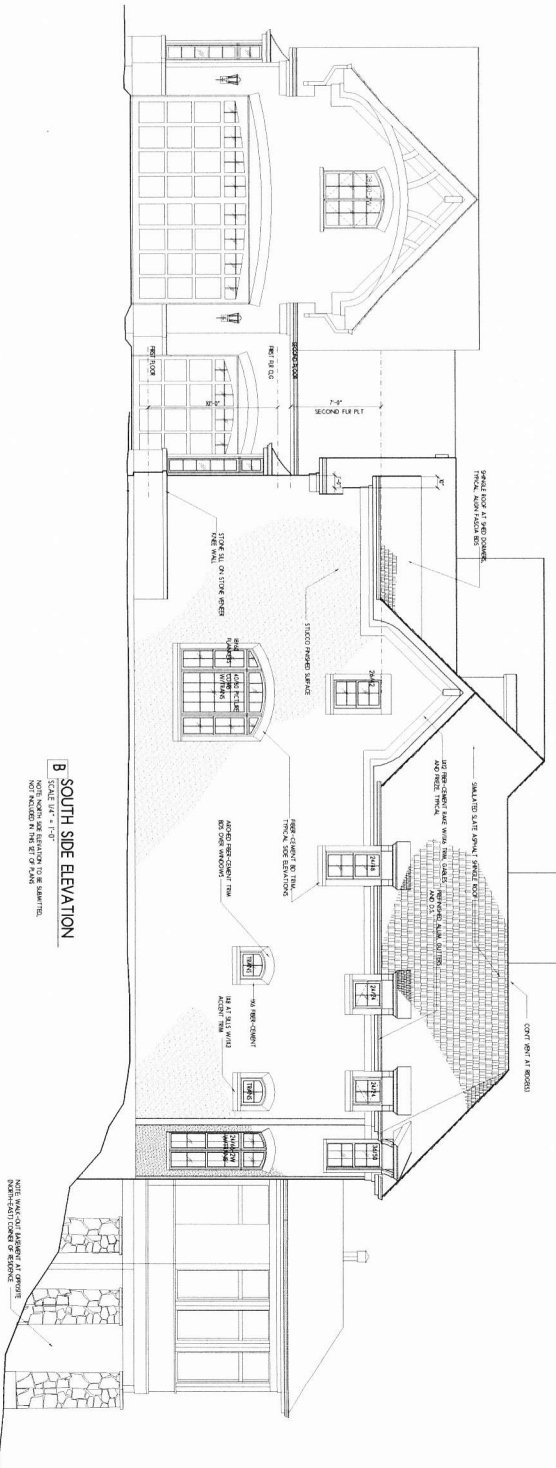

B SOUTH SIDE ELEVATION
 SCALE 1/4" = 1'-0"
 NOTE: NORTH SIDE ELEVATION TO BE SHOWN, NOT INCLUDED IN THIS SET OF PLANS

plans and specifications for the
BOHNE - VULCANI RESIDENCE
 Oneida Country, Wisconsin

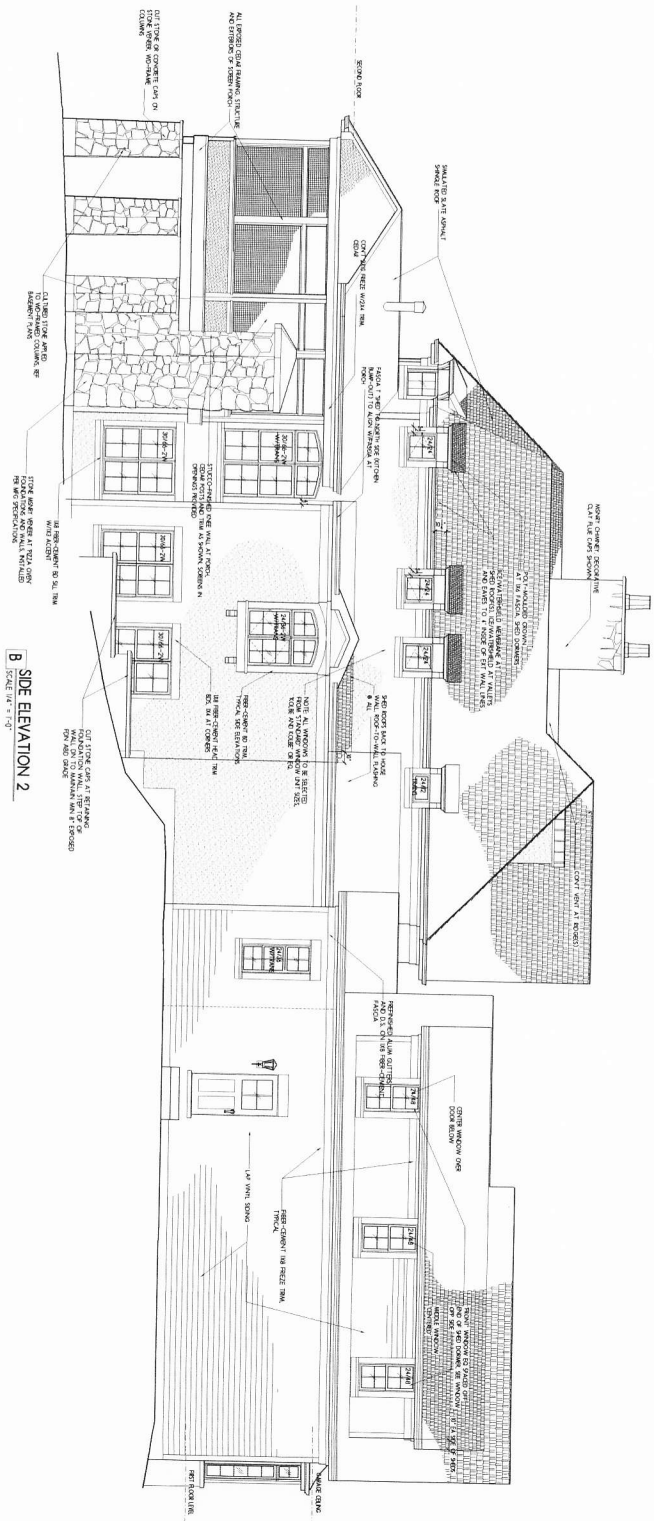
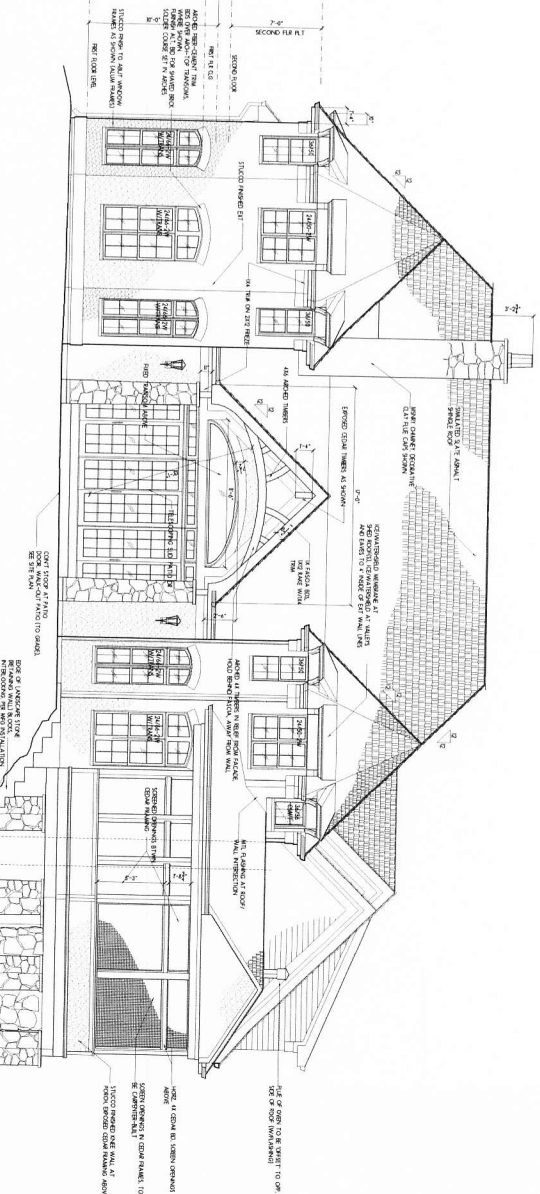
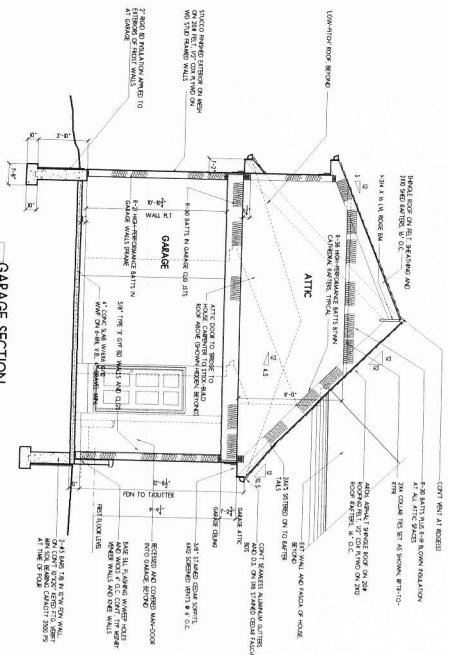

<ul style="list-style-type: none"> <input type="checkbox"/> ROOFING <input type="checkbox"/> EXTERIOR WALLS <input type="checkbox"/> EXTERIOR FLOORS <input type="checkbox"/> EXTERIOR STAIRS <input type="checkbox"/> EXTERIOR DOORS <input type="checkbox"/> EXTERIOR WINDOWS <input type="checkbox"/> EXTERIOR FINISHES <input type="checkbox"/> EXTERIOR LIGHTING <input type="checkbox"/> EXTERIOR PLUMBING <input type="checkbox"/> EXTERIOR ELECTRICAL <input type="checkbox"/> EXTERIOR MECHANICAL <input type="checkbox"/> EXTERIOR PAINT <input type="checkbox"/> EXTERIOR LANDSCAPE <input type="checkbox"/> EXTERIOR FURNITURE <input type="checkbox"/> EXTERIOR ACCESSORIES 	<ul style="list-style-type: none"> <input type="checkbox"/> INTERIOR WALLS <input type="checkbox"/> INTERIOR FLOORS <input type="checkbox"/> INTERIOR STAIRS <input type="checkbox"/> INTERIOR DOORS <input type="checkbox"/> INTERIOR WINDOWS <input type="checkbox"/> INTERIOR FINISHES <input type="checkbox"/> INTERIOR LIGHTING <input type="checkbox"/> INTERIOR PLUMBING <input type="checkbox"/> INTERIOR ELECTRICAL <input type="checkbox"/> INTERIOR MECHANICAL <input type="checkbox"/> INTERIOR PAINT <input type="checkbox"/> INTERIOR LANDSCAPE <input type="checkbox"/> INTERIOR FURNITURE <input type="checkbox"/> INTERIOR ACCESSORIES
---	---

PROJECT: **A6**
 ARCHITECT: **THE LYONS DESIGN GROUP**
 CLIENT: **ALYONS**
 DATE: **AS SHOWN**
 PROJECT # **BOHNE-VULCANI**

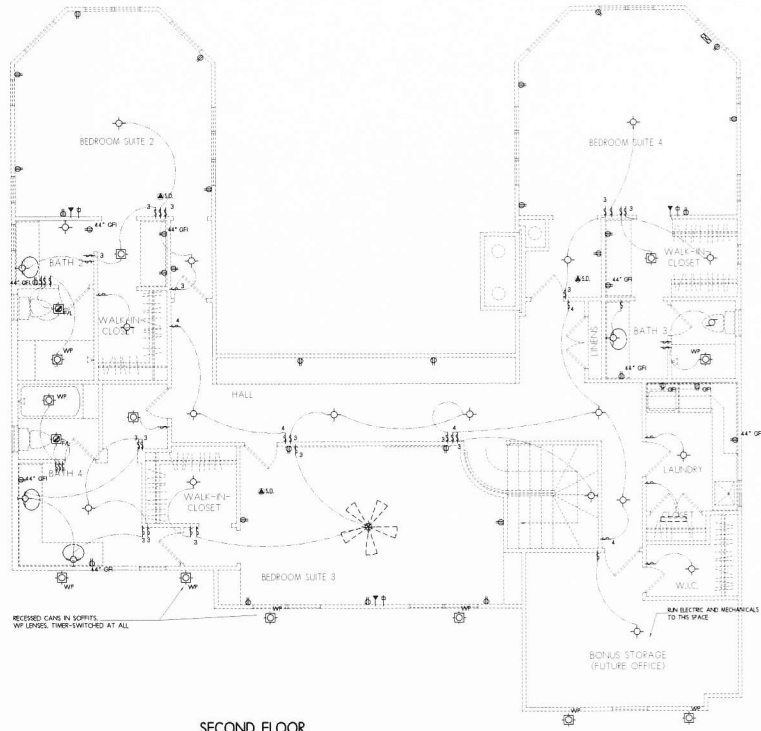
 RECESSED CANE IN SPLITTS,
 WF LENSES, THER-SWITCHED AT ALL

B SECOND FLOOR
 LIGHTING/ELECTRIC/MECHANICAL PLAN

SCALE 1/4" = 1'-0"

ELECTRICAL / MECHANICAL SYMBOL LIST				
SYMBOL	DESCRIPTION	W/OF	NOTES # / NAME	COMMENTS
	DUPLEX OUTLET	LEVITON	BY OWNER / CONTRACTOR CHOICE	
	SWITCHED OUTLET	LEVITON	" "	
	GROUND FAULT OUTLET	LEVITON	" "	
	WEATHER PROOF GROUND FAULT OUTLET	LEVITON	" "	
	CEILING OUTLET FOR GARAGE DOOR OPENER	LEVITON	" "	
	220V (EMPTY)	LEVITON	" "	
	CABLE ANTENNA LINE			JACK AND CABLEING
	SINGLE-POLE SWITCH	LEVITON		3-WAY 4-WAY FORMER
	INCANDESCENT CEILING FIXTURE (CIG MOUNTED)			BY OWNER E.C. TO INSTALL
	INCANDESCENT WALL-MOUNT FIXTURE			BY OWNER E.C. TO INSTALL
	RECESSED FIXTURE	JANO	KC22A W/25W WHITE Baffle	
	INCANDESCENT CEILING FAN WITH REMOTE FAN	"BOYAN"		
	INCANDESCENT PULL CHAIN CEILING FIXTURE			KENNES, BY E.C.
	FLUORESCENT FIXTURE			
	SMOKE DETECTOR			REV INTERCONNECTED BY E.C.
	ELECTRICAL SERVICE PANEL			
	400 SUPPLY AIR DIFFUSER			BY M.C.
	600 RETURN AIR GRILLE			BY M.C.

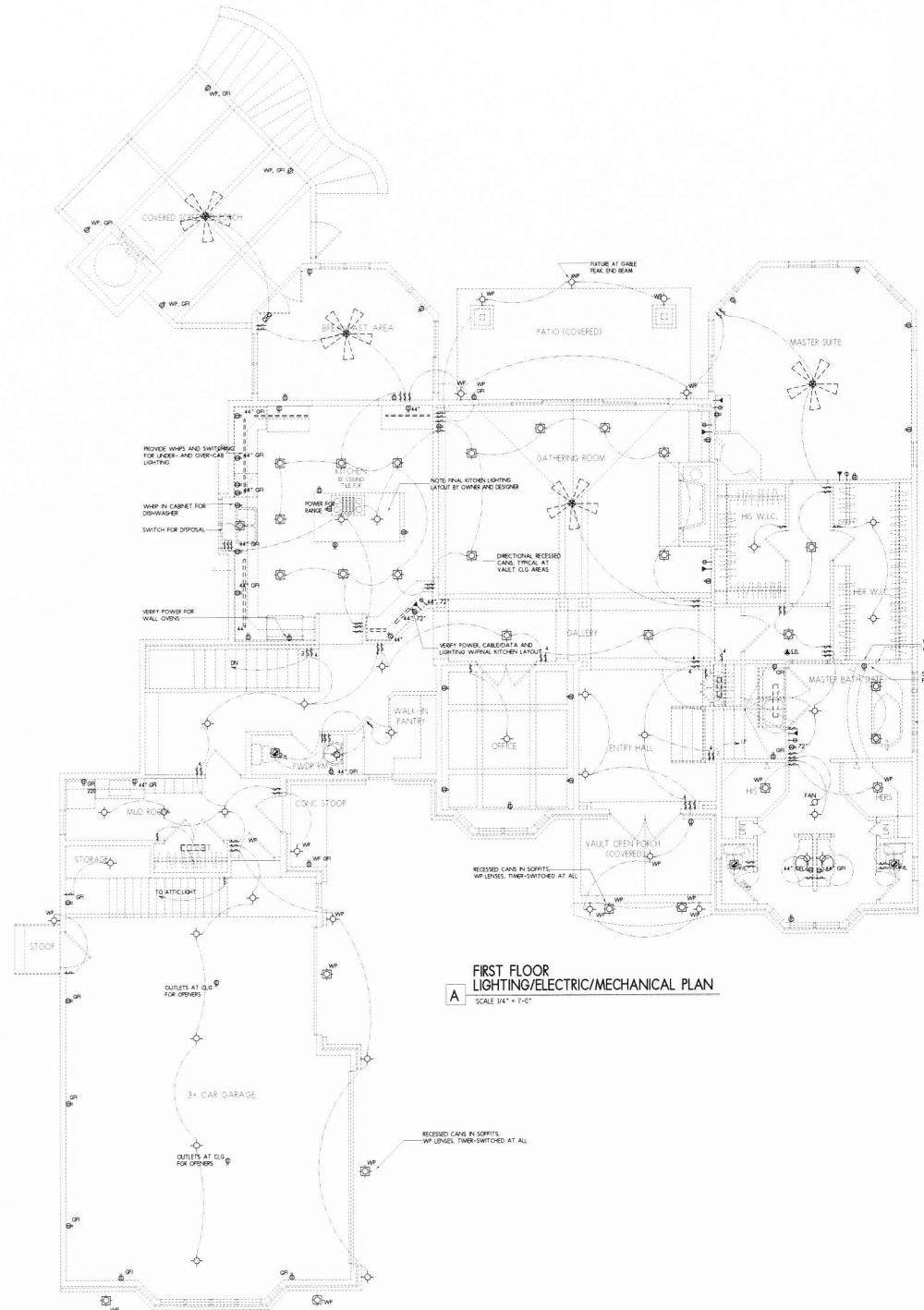
A FIRST FLOOR
 LIGHTING/ELECTRIC/MECHANICAL PLAN

SCALE 1/4" = 1'-0"

 REVISED:
 SUBSTITUTED REWORKED

 PREPARED BY:
 ARCHITECT/OWNER
 OWNER/DEVELOPER
 CONTRACTOR/ARCHITECT
 REVISIONS FOR:
 ADDITION
 DELETION/REVISION
 CONTRACTOR
 DRAWN BY: ALYONS/KVULCANI
 CHECKED BY: ALYONS
 DATE: 6.26.06
 SCALE: AS SHOWN
 PROJECT: BOHNE-VULCANI

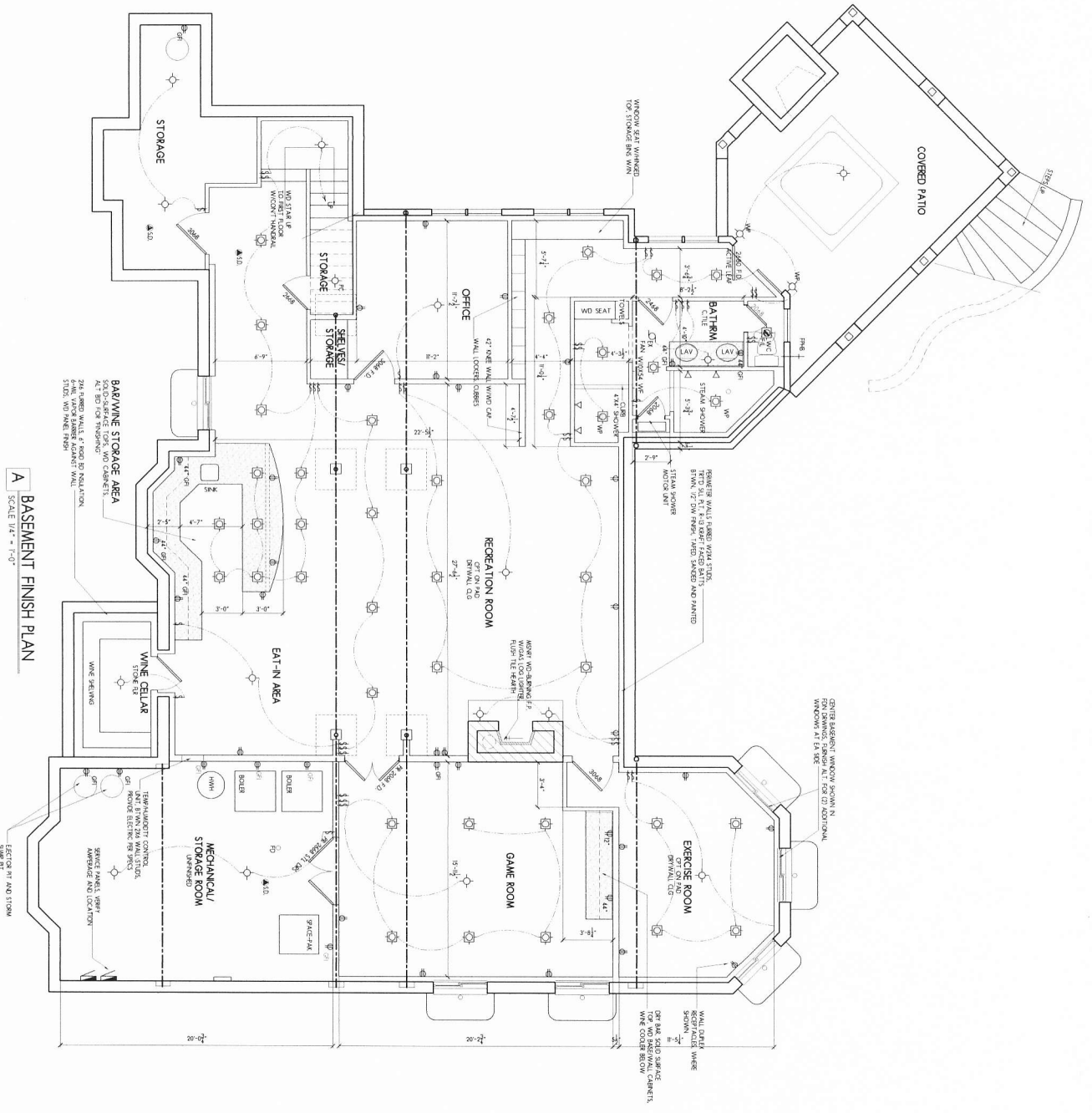

A BASEMENT FINISH PLAN
SCALE 1/4" = 1'-0"

plans and specifications for the
BOHNE - VULCANI RESIDENCE
 Oneida Country, Wisconsin

LDG

THE LYONS DESIGN GROUP INC.

21 FIRST CHURCH ST.
 LYONS, WI 54901
 920.823.2222
 email: lyonsdesigngroup@aol.com

- CEILING
- DOORS
- FINISHES
- FLOORING
- FURNITURE
- LIGHTING
- MECHANICAL
- PAINTS
- PLUMBING
- ROOFING
- SITES
- STRUCTURE
- UTILITIES
- WALLS
- WINDOWS
- YARDWORK

A9

SHEET