

MAIN FLOOR
1140 SQ. FT.
8'-8" CEILING HEIGHT

NORTH

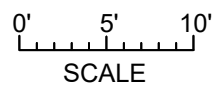

3162 FIFTH STREET
MARCH 26, 2020
PREPARED FOR THE EXCLUSIVE USE OF ALLISON DUCLUZEAU
PLANS MAY NOT BE 100% ACCURATE, IF CRITICAL BUYER TO VERIFY.

FLOOR	AREA (SQ. FT.)			
	FINISHED	UNFINISHED	GARAGE	DECK / PATIO
LOWER	1065	187	-	-
MAIN	1140	-	-	1180
STUDIO	322	-	174	-
UPPER	1020	-	-	-
ATTIC	424	-	-	-
TOTAL	3971	187	174	1180

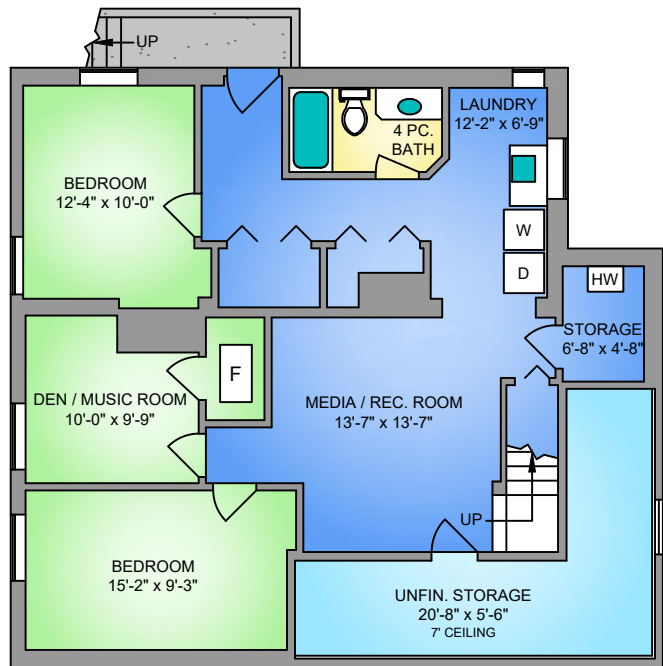

LOWER FLOOR
1065 SQ. FT.
6'-8" CEILING HEIGHT

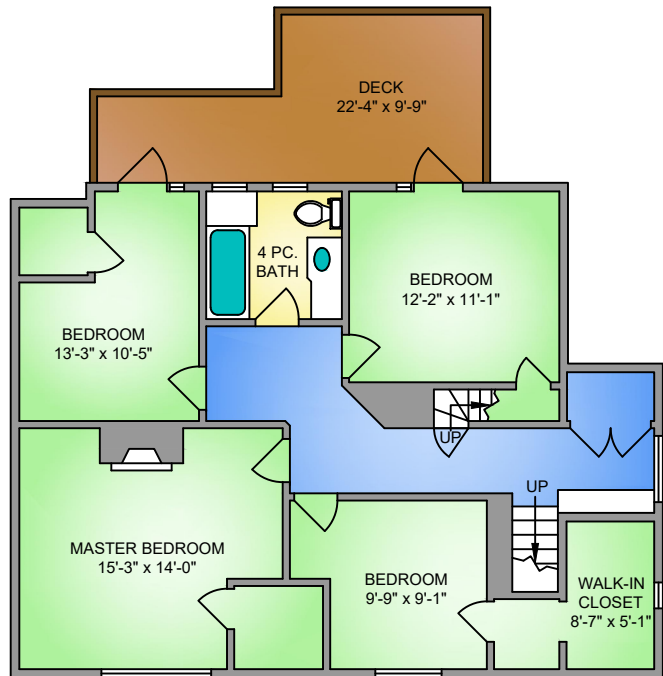

UPPER FLOOR
1020 SQ. FT.
8' CEILING HEIGHT

ATTIC FLOOR
424 SQ. FT.
6'-4" CEILING HEIGHT

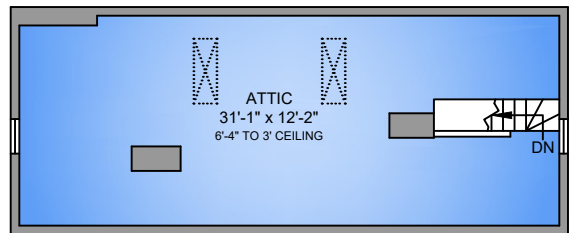

NORTH

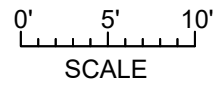
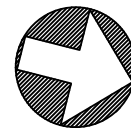

3162 FIFTH STREET MARCH 26, 2020 PREPARED FOR THE EXCLUSIVE USE OF ALLISON DUCLUZEAU PLANS MAY NOT BE 100% ACCURATE, IF CRITICAL BUYER TO VERIFY.				
FLOOR	AREA (SQ. FT.)			
	FINISHED	UNFINISHED	GARAGE	DECK / PATIO
LOWER	1065	187	-	-
MAIN	1140	-	-	1180
STUDIO	322	-	174	-
UPPER	1020	-	-	-
ATTIC	424	-	-	-
TOTAL	3971	187	174	1180