

# 202-1860 Atkinson St, Penticton, BC

Main Floor Total Exterior Area 1114 sq ft  
Total Interior Area 1022 sq ft

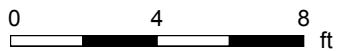

PREPARED: Feb, 2020

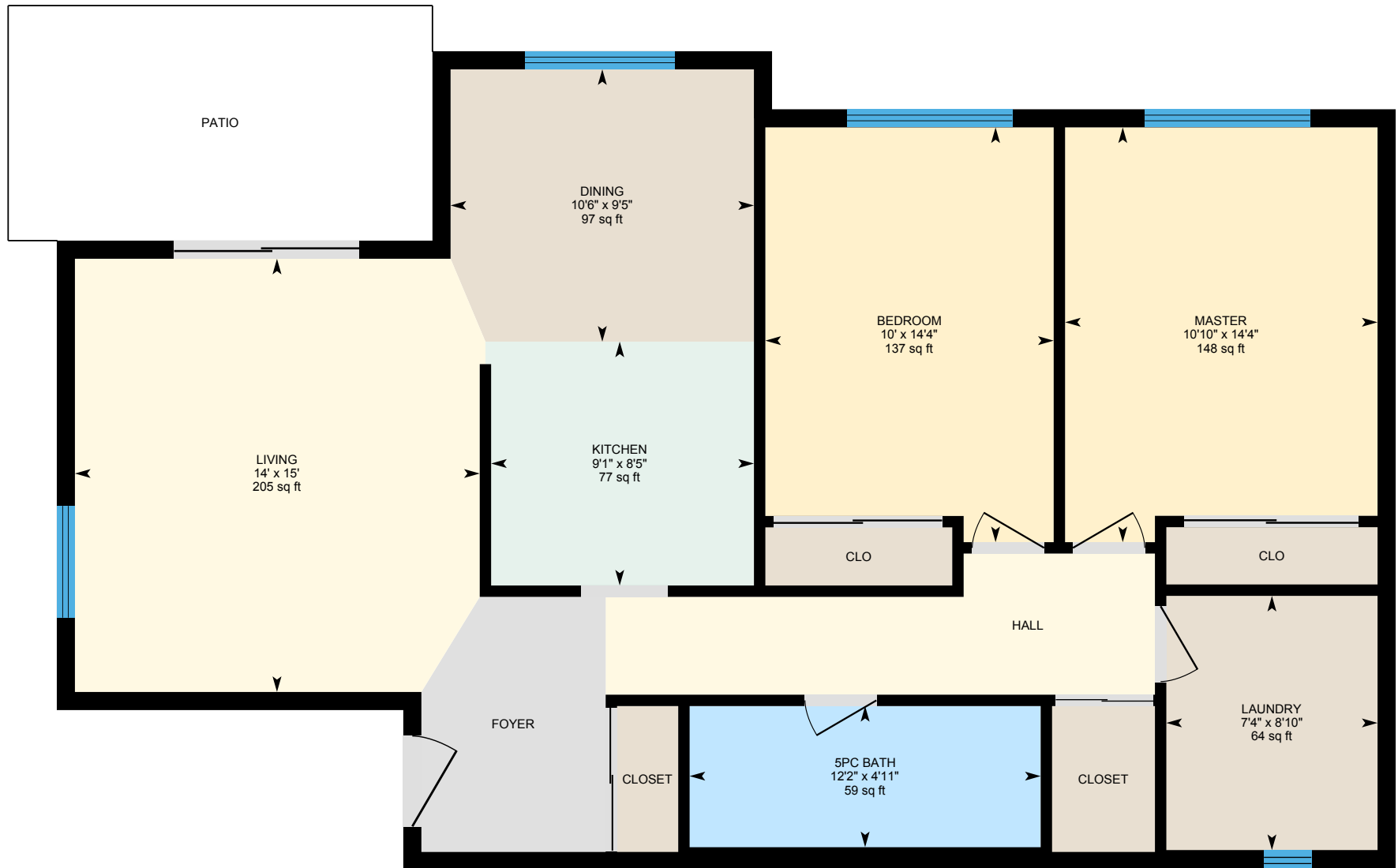

White regions are excluded from total floor area. All room dimensions and floor areas must be considered approximate and are subject to independent verification. For method of measurement please see <https://youriguide.com/measure/>.

# 202-1860 Atkinson St, Penticton, BC

## Property Details

### Room Measurements

Only major rooms are listed. Some listed rooms may be excluded from total interior floor area (e.g. garage). Room dimensions are largest length and width; parts of room may be smaller. Room area is not always equal to product of length and width.

### Main Building

#### MAIN FLOOR

5pc Bath: 4'11" x 12'2" | 59 sq ft  
Bedroom: 14'4" x 10' | 137 sq ft  
Dining: 9'5" x 10'6" | 97 sq ft  
Kitchen: 8'5" x 9'1" | 77 sq ft  
Laundry: 8'10" x 7'4" | 64 sq ft  
Living: 15' x 14' | 205 sq ft  
Master: 14'4" x 10'10" | 148 sq ft

### Floor Area Information

For explanation of floor area calculations and method of measurement please see <https://youriguide.com/measure/>. All displayed floor areas are rounded to nearest integer. Total area is computed before rounding and may not equal to sum of displayed floor areas.

### Main Building

#### MAIN FLOOR

Interior Area: 1022 sq ft  
Perimeter Wall Length: 147 ft  
Perimeter Wall Thickness: 7.5 in  
Exterior Area: 1114 sq ft

### Total Above Grade Floor Area

Main Building Interior: 1022 sq ft  
**Main Building Exterior: 1114 sq ft**